

2021 CALIFORNIA PRE-SEASON CROP ESTIMATE AND HARVEST PROJECTIONS

2021 California Crop Harvest Projection						Dec 2020 Handler Survey Hass Distribution
Month	Hass	Lamb	Gem	Other	Total	
Jan	2,577,700	-	-	199,600	2,777,300	0.8%
Feb	11,736,000	-	-	163,300	11,899,300	3.8%
Mar	26,529,900	-	-	53,500	26,583,400	8.7%
Apr	48,920,700	1,100	493,300	37,100	49,452,200	16.0%
May	54,689,900	21,500	698,100	27,700	55,437,200	17.9%
Jun	55,513,600	289,700	695,200	198,100	56,696,600	18.2%
Jul	50,099,500	4,526,600	105,500	146,100	54,877,700	16.4%
Aug	32,741,900	2,711,300	4,300	51,500	35,509,000	10.7%
Sep	19,244,500	1,241,900	3,600	69,600	20,559,600	6.3%
Oct	2,946,300	206,200	-	12,300	3,164,800	1.0%
Nov	-	1,700	-	3,900	5,600	0.0%
Dec	-	-	-	37,300	37,300	0.0%
Total	305,000,000	9,000,000	2,000,000	1,000,000	317,000,000	100%

California Avocado Commission
2021 Weekly Harvest Projection vs. Prior Year Actual Harvest
based on 317 MM pound crop size
(All California Varieties)

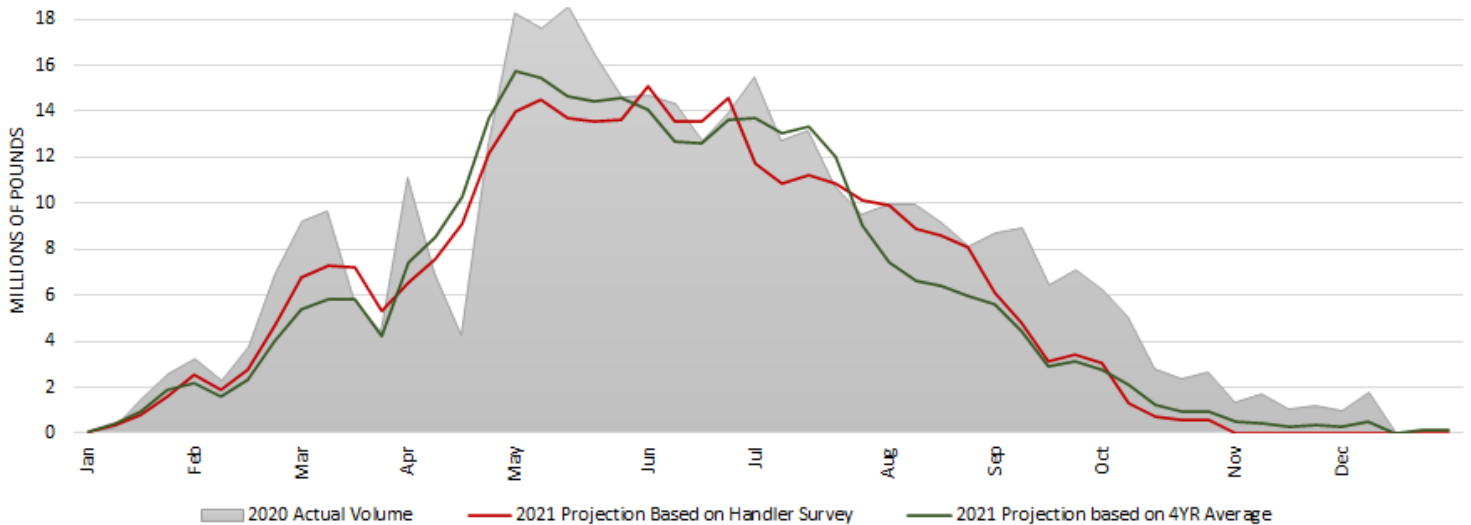

California Avocado Commission
2021 Harvest Distribution Projection by Week

Week Ending	Hass	Lamb	Gem	Other	Total
10-Jan	54,100	-	-	1,900	56,000
17-Jan	300,800	-	-	61,100	361,900
24-Jan	717,700	-	-	75,700	793,400
31-Jan	1,505,100	-	-	60,900	1,566,000
7-Feb	2,449,700	-	-	117,900	2,567,600
14-Feb	1,857,200	-	-	21,100	1,878,300
21-Feb	2,753,900	-	-	3,100	2,757,000
28-Feb	4,675,300	-	-	21,200	4,696,500
7-Mar	6,729,800	-	-	21,800	6,751,600
14-Mar	7,261,500	-	-	13,200	7,274,700
21-Mar	7,234,600	-	-	15,300	7,249,900
28-Mar	5,304,000	-	-	3,200	5,307,200
4-Apr	6,564,000	-	1,000	1,900	6,566,900
11-Apr	7,577,700	-	-	9,200	7,586,900
18-Apr	8,995,300	-	139,700	3,900	9,138,900
25-Apr	12,008,900	-	169,400	10,300	12,188,600
2-May	13,774,800	1,100	183,200	11,800	13,970,900
9-May	14,366,400	6,200	119,200	17,900	14,509,700
16-May	13,588,400	400	131,100	8,000	13,727,900
23-May	13,166,500	2,800	369,400	-	13,538,700
30-May	13,568,600	12,100	78,400	1,800	13,660,900
6-Jun	14,788,400	7,500	243,500	32,900	15,072,300
13-Jun	13,240,400	49,700	181,300	59,300	13,530,700
20-Jun	13,367,700	33,500	62,100	68,600	13,531,900
27-Jun	14,117,200	199,000	208,300	37,300	14,561,800
4-Jul	11,209,800	417,000	80,500	39,700	11,747,000
11-Jul	10,193,700	641,900	25,000	26,800	10,887,400
18-Jul	10,015,900	1,200,000	-	16,700	11,232,600
25-Jul	9,474,500	1,333,600	-	40,400	10,848,500
1-Aug	9,205,600	934,100	-	22,500	10,162,200
8-Aug	9,057,200	870,200	1,700	9,800	9,938,900
15-Aug	8,139,600	757,800	-	9,200	8,906,600
22-Aug	7,985,800	609,500	-	900	8,596,200
29-Aug	7,559,300	473,800	2,600	31,600	8,067,300
5-Sep	5,671,700	432,200	1,900	1,800	6,107,600
12-Sep	4,403,600	390,400	-	11,900	4,805,900
19-Sep	2,931,900	202,200	-	33,300	3,167,400
26-Sep	3,295,700	118,800	1,700	16,800	3,433,000
3-Oct	2,941,500	98,300	-	5,800	3,045,600
10-Oct	1,146,700	158,800	-	3,500	1,309,000
17-Oct	702,700	10,000	-	8,800	721,500
24-Oct	523,200	37,400	-	-	560,600
31-Oct	573,600	-	-	-	573,600
7-Nov	-	1,700	-	-	1,700
14-Nov	-	-	-	-	-
21-Nov	-	-	-	3,900	3,900
28-Nov	-	-	-	-	-
5-Dec	-	-	-	-	-
12-Dec	-	-	-	16,000	16,000
19-Dec	-	-	-	-	-
26-Dec	-	-	-	8,700	8,700
31-Dec	-	-	-	12,600	12,600
Total	305,000,000	9,000,000	2,000,000	1,000,000	317,000,000

2021 California Crop Weekly Harvest Projection		
4-Year Historical vs. AMRIC Handler Forecast		
All Varieties		
Week Ending	4-Year Historical Forecast	AMRIC Handler Forecast
		Dec 2020 Update
10-Jan	69,000	56,000
17-Jan	434,000	361,900
24-Jan	965,400	793,400
31-Jan	1,926,800	1,566,000
7-Feb	2,202,100	2,567,600
14-Feb	1,601,200	1,878,300
21-Feb	2,346,000	2,757,000
28-Feb	3,998,900	4,696,500
7-Mar	5,414,600	6,751,600
14-Mar	5,832,100	7,274,700
21-Mar	5,812,600	7,249,900
28-Mar	4,253,400	5,307,200
4-Apr	7,409,600	6,566,900
11-Apr	8,559,700	7,586,900
18-Apr	10,293,600	9,138,900
25-Apr	13,730,300	12,188,600
2-May	15,739,200	13,970,900
9-May	15,462,600	14,509,700
16-May	14,629,100	13,727,900
23-May	14,411,900	13,538,700
30-May	14,560,800	13,660,900
6-Jun	14,085,100	15,072,300
13-Jun	12,646,900	13,530,700
20-Jun	12,639,800	13,531,900
27-Jun	13,619,600	14,561,800
4-Jul	13,722,200	11,747,000
11-Jul	13,016,000	10,887,400
18-Jul	13,338,800	11,232,600
25-Jul	12,042,100	10,848,500
1-Aug	9,070,000	10,162,200
8-Aug	7,429,000	9,938,900
15-Aug	6,650,900	8,906,600
22-Aug	6,383,100	8,596,200
29-Aug	5,972,500	8,067,300
5-Sep	5,614,100	6,107,600
12-Sep	4,422,700	4,805,900
19-Sep	2,912,300	3,167,400
26-Sep	3,146,300	3,433,000
3-Oct	2,789,700	3,045,600
10-Oct	2,109,500	1,309,000
17-Oct	1,212,100	721,500
24-Oct	925,800	560,600
31-Oct	974,000	573,600
7-Nov	511,300	1,700
14-Nov	466,400	-
21-Nov	303,400	3,900
28-Nov	327,900	-
5-Dec	268,300	-
12-Dec	495,400	16,000
19-Dec	13,800	-
26-Dec	113,400	8,700
31-Dec	124,700	12,600
Total	317,000,000	317,000,000